

# Social Security Is Important to Mothers

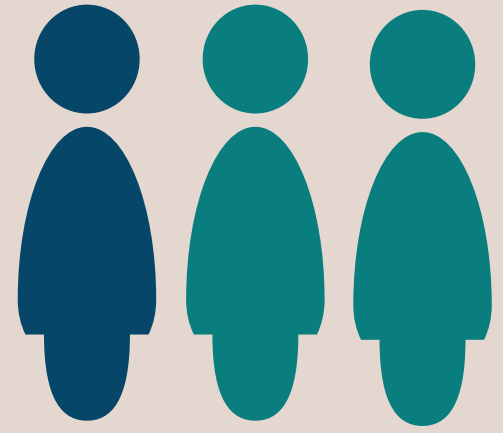

Securing today and tomorrow

40% of all U.S. households with children under age 18 include mothers who are either the sole or primary source of income for the family.



**1 in 3**

married women admit they give power to their spouse for their retirement planning as opposed to taking charge of their own financial future.

70% of women with children age 18 and under participate in the U.S. labor force.

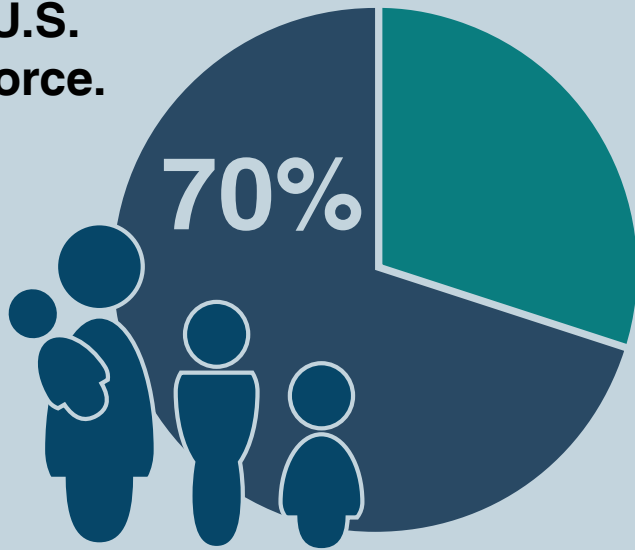

In 2017, women generally received lower pension benefits due to their relatively lower earnings and the higher share of part-time workers are women.

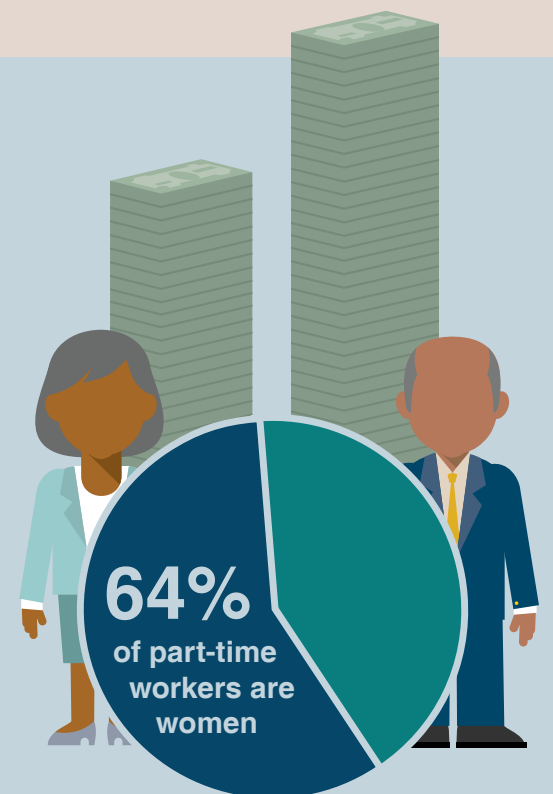

## Amount of Total Income Social Security Comprises



Among people age 65 and older, unmarried women and widows rely much more heavily on the income they receive from Social Security (45%) than either unmarried men (33%) or couples (28%).



Social Security will continue to help you and your family secure today and tomorrow.